



**Manhattan West
Southwest Residential
Tower**

PART OF THE MANHATTAN WEST MASTER PLAN
West 31st Street & Dyer Avenue
New York, NY

Brookfield
80P West 31st Street LLC
Brookfield Properties W 31st CO.L.P.
Brookfield Place, 250 Vesey Street
New York, NY 10281

SLCEArchitects, LLP
1359 BROADWAY
NEW YORK, NY 10018
TEL: (212) 979-8400
FAX: (212) 979-8387

SOM
Skidmore, Owings & Merrill LLP
14 Wall Street New York, NY 10005
(212) 298-9300

RW STUDIO
324 LAFAYETTE STREET, 4TH FLOOR
NEW YORK, NY 10012
TEL: (212) 625-3808
FAX: (212) 625-3807

**JAMES CORNER
FIELD OPERATIONS**
475 Tenth Avenue
NEW YORK, NY 10018
TEL: (212) 433-1450

**DESIMONE CONSULTING
ENGINEERS, P.L.L.C.**
18 WEST 18TH STREET
NEW YORK, NY 10011
TEL: (212) 532-2211
FAX: (212) 431-6108

COSENTINI ASSOCIATES
TWO PENN PLAZA
NEW YORK, NY 10121
TEL: (212) 615-3600
FAX: (212) 615-3700

**VIDARIS INC. /
ISRAEL BERGER & ASSOCIATES, INC.**
232 MADISON AVENUE
NEW YORK, NY
TEL: (212) 689-5389
FAX: (212) 689-6449

**VIDARIS INC. /
VIRIDIAN ENERGY & ENVIRONMENTAL**
50 WASHINGTON STREET
NORWALK, CT 06854
TEL: (203) 299-1411
FAX: (203) 299-1456

VAN DEUSEN & ASSOCIATES
5 REGENT STREET, SUITE 524
LIVINGSTON, NJ 07039
TEL: (973) 994-9220

CERAMI ASSOCIATES
404 FIFTH AVENUE
NEW YORK, NY 10018
TEL: (212) 370-1774
FAX: (212) 570-1736

PHILIP HABIB & ASSOCIATES
102 MADISON AVENUE, 11TH FL.
NEW YORK, NY 10016
TEL: (212) 929-5656
FAX: (212) 929-5605

**MUESER RUTLEDGE
CONSULTING ENGINEERS**
225 WEST 34TH STREET
NEW YORK, NY 10122
TEL: (917) 339-9300
FAX: (917) 339-9400

**HUNTER ROBERTS
CONSTRUCTION GROUP**
225 LIBERTY STREET, 6TH FLOOR
NEW YORK, NY 10281
TEL: (212) 521-6880

**MANHATTAN WEST
NEW YORK, NEW YORK**

**PARTIAL CELLAR FLOOR PLAN
(EAST)**

KEY PLAN:

SEAL & SIGNATURE:

DATE:

PROJECT NO:

DRAWN BY:

CHECKED BY:

DATE:

SHEET NO:

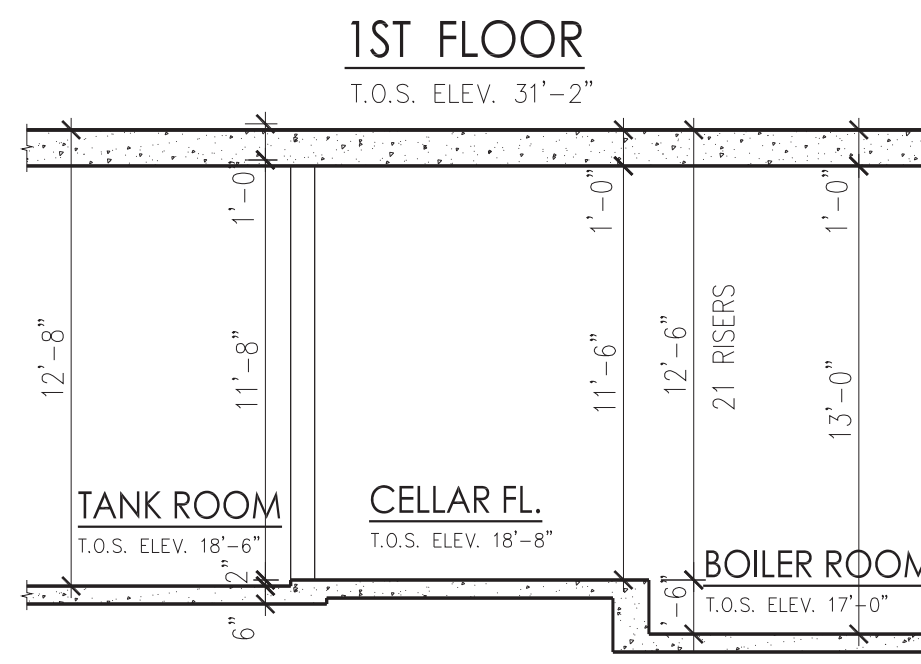

1 HEIGHT DIAGRAM
SCALE: 3/16" = 1'-0"

EXPANSION JOINT SCHEDULE:
(AT EXISTING ADJACENT CONSTRUCTION)
EJ-1: 3' total movement,
3 hour fire rating required,
EJ-2: 6' total movement,
3 hour fire rating required
with metal cover plate.
EJ-3: 2' total movement,
3 hour fire rating required
with metal cover plate.

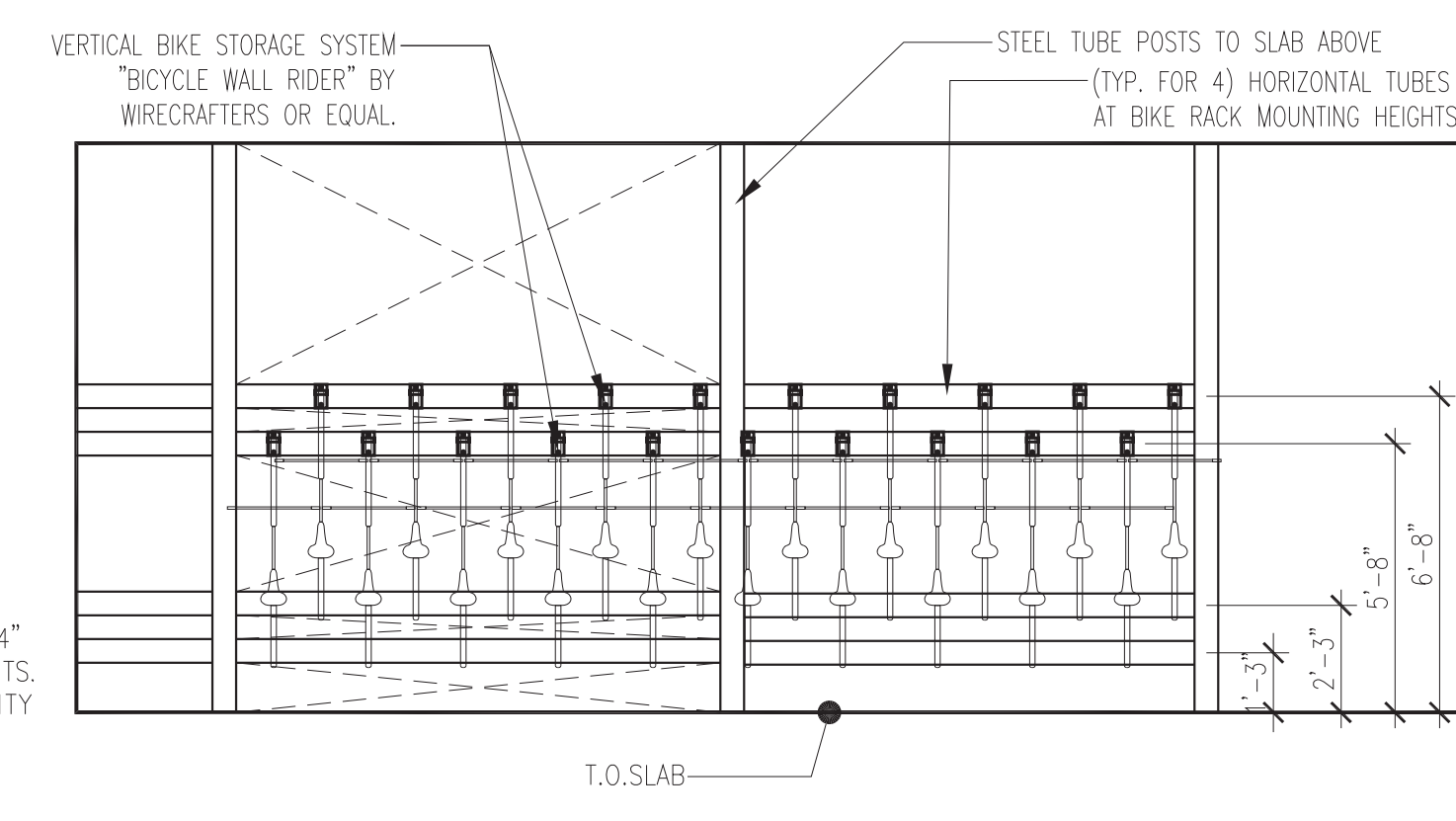

2 ELEV. AT BICYCLE STORAGE SYSTEM
SCALE: 1/4" = 1'-0"

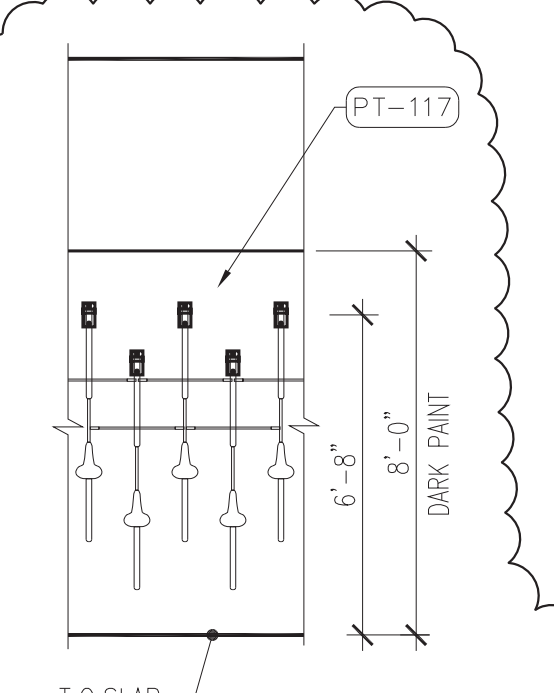

7 ELEV. - BICYCLE STORAGE TYP. PAINT BAND
SCALE: 1/4" = 1'-0"

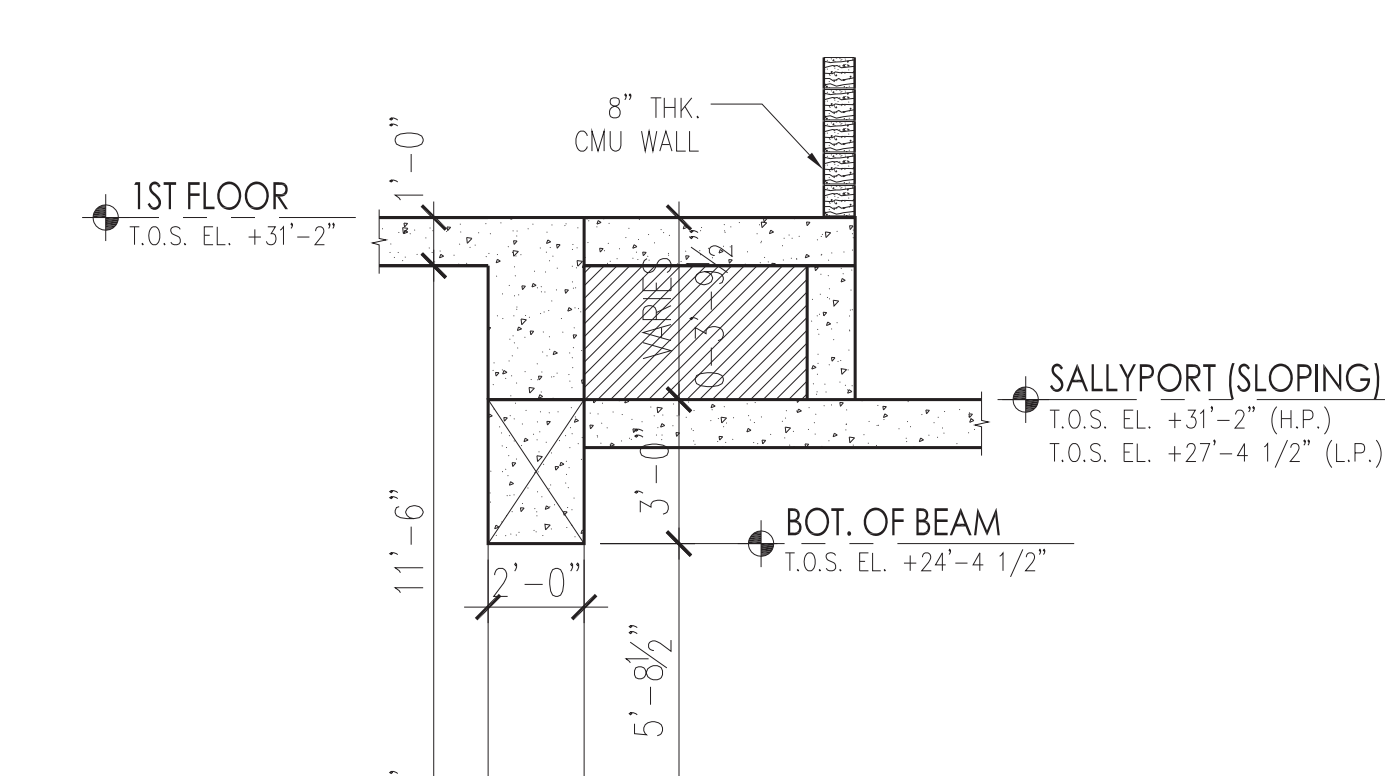

3 SECTION @ SALLYPORT
SCALE: 1/4" = 1'-0"

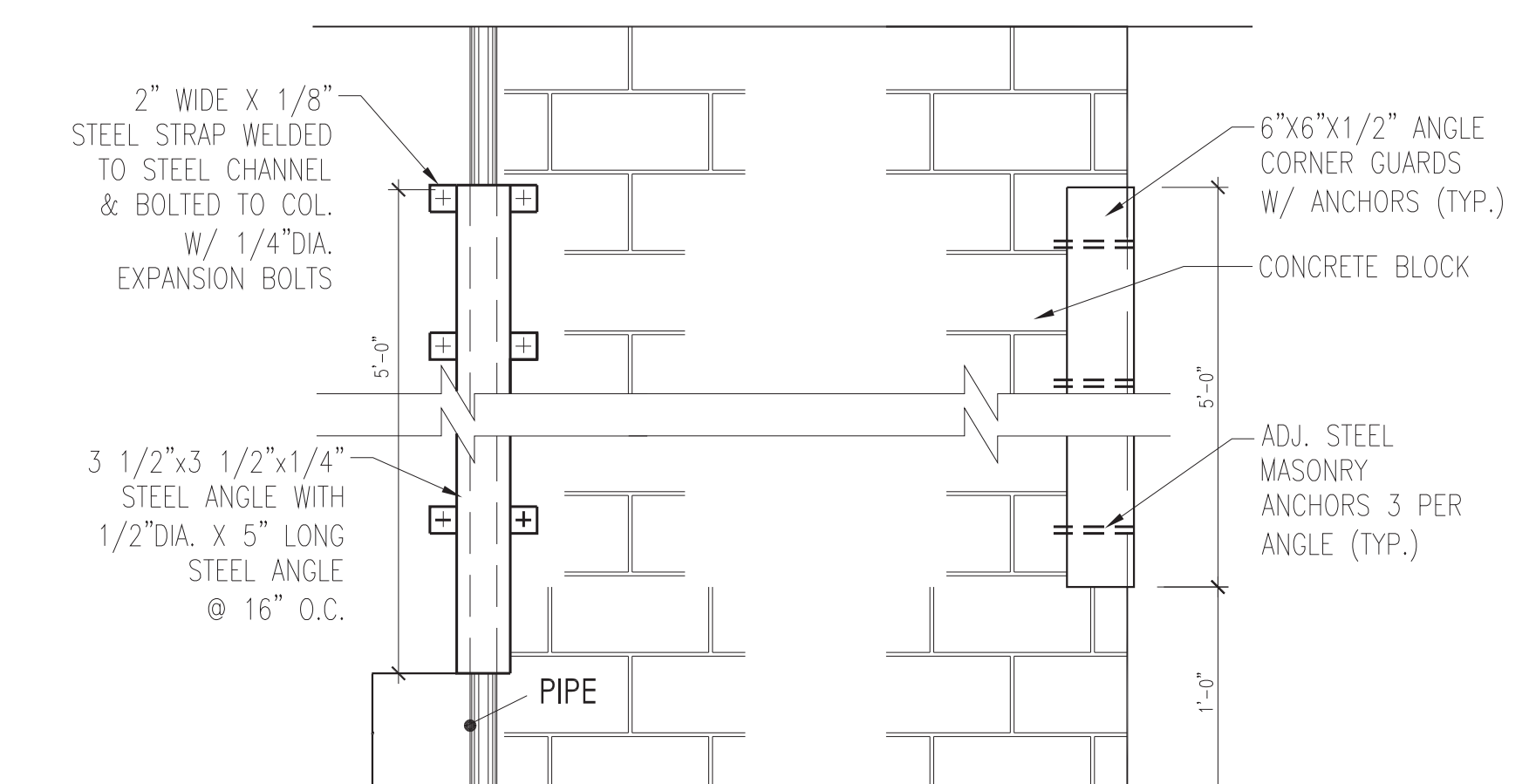

4 PIPE & CORNER GUARD ELEVATION
SCALE: N.T.S.

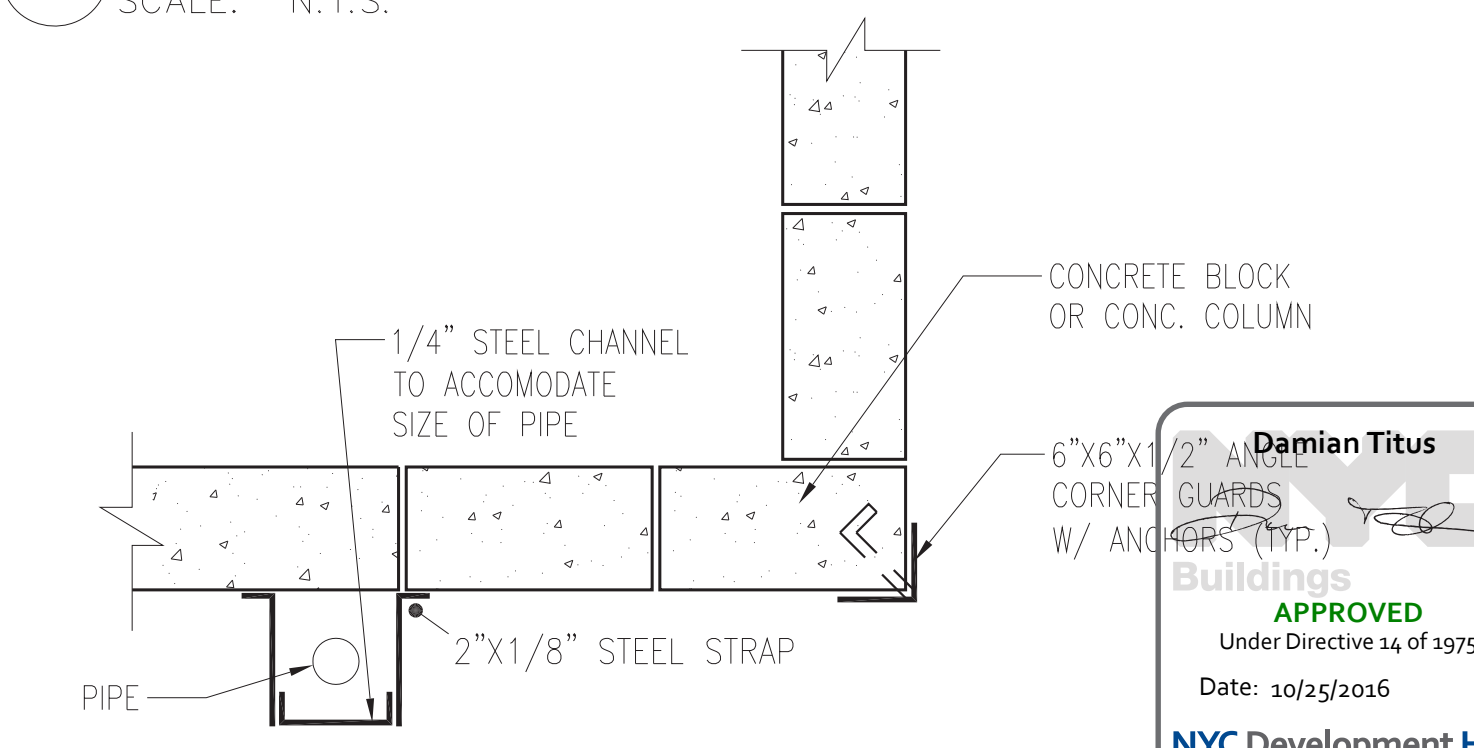

5 PIPE & CORNER GUARD PLAN
SCALE: N.T.S.

6 EDGE DETAILS @ TYP. PIT FRAME
SCALE: N.T.S.
FOR ADDITIONAL INFORMATION SEE MEP DRAWINGS

GROSS AREA: 20,762 SF

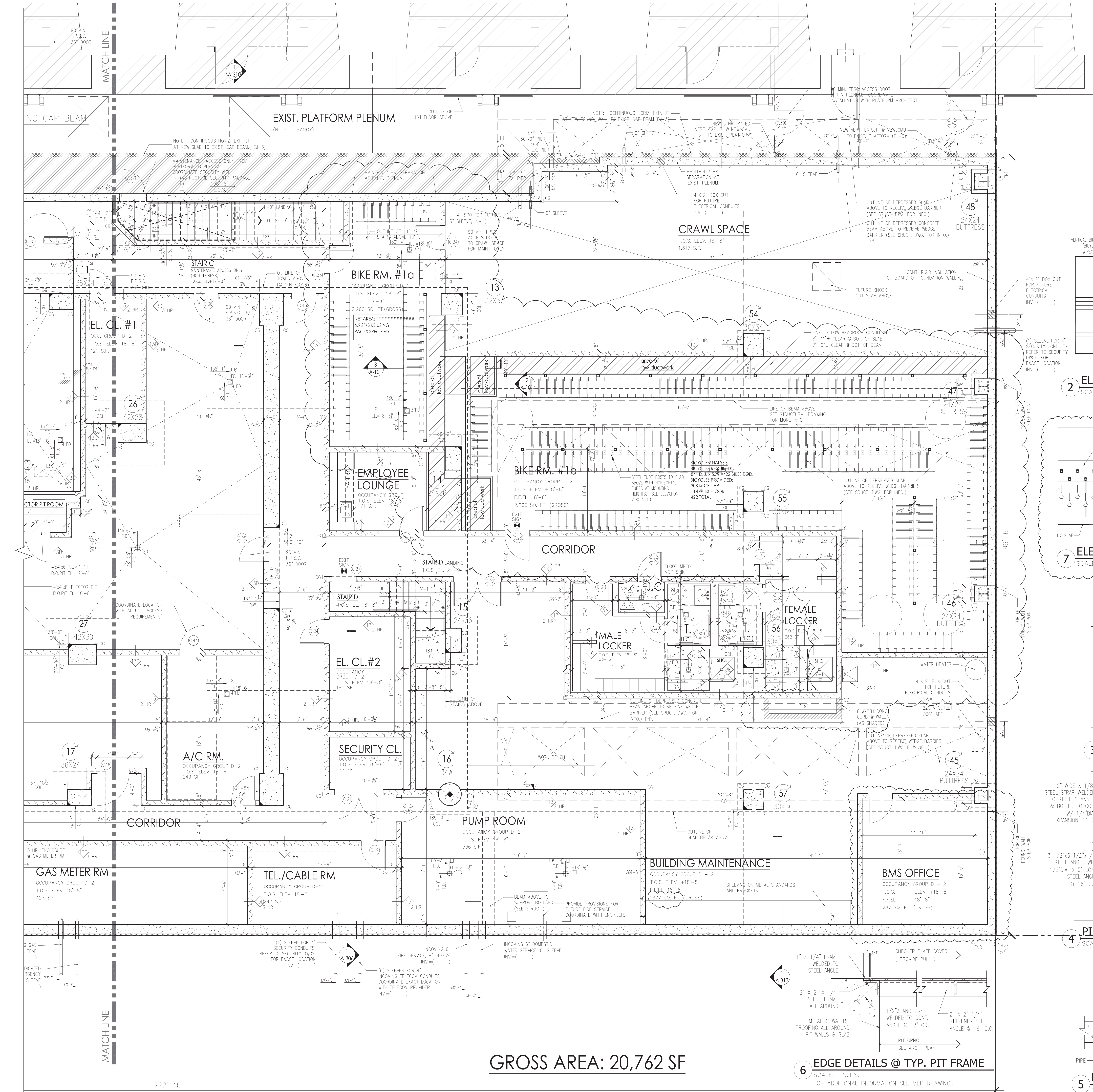

222'-10"

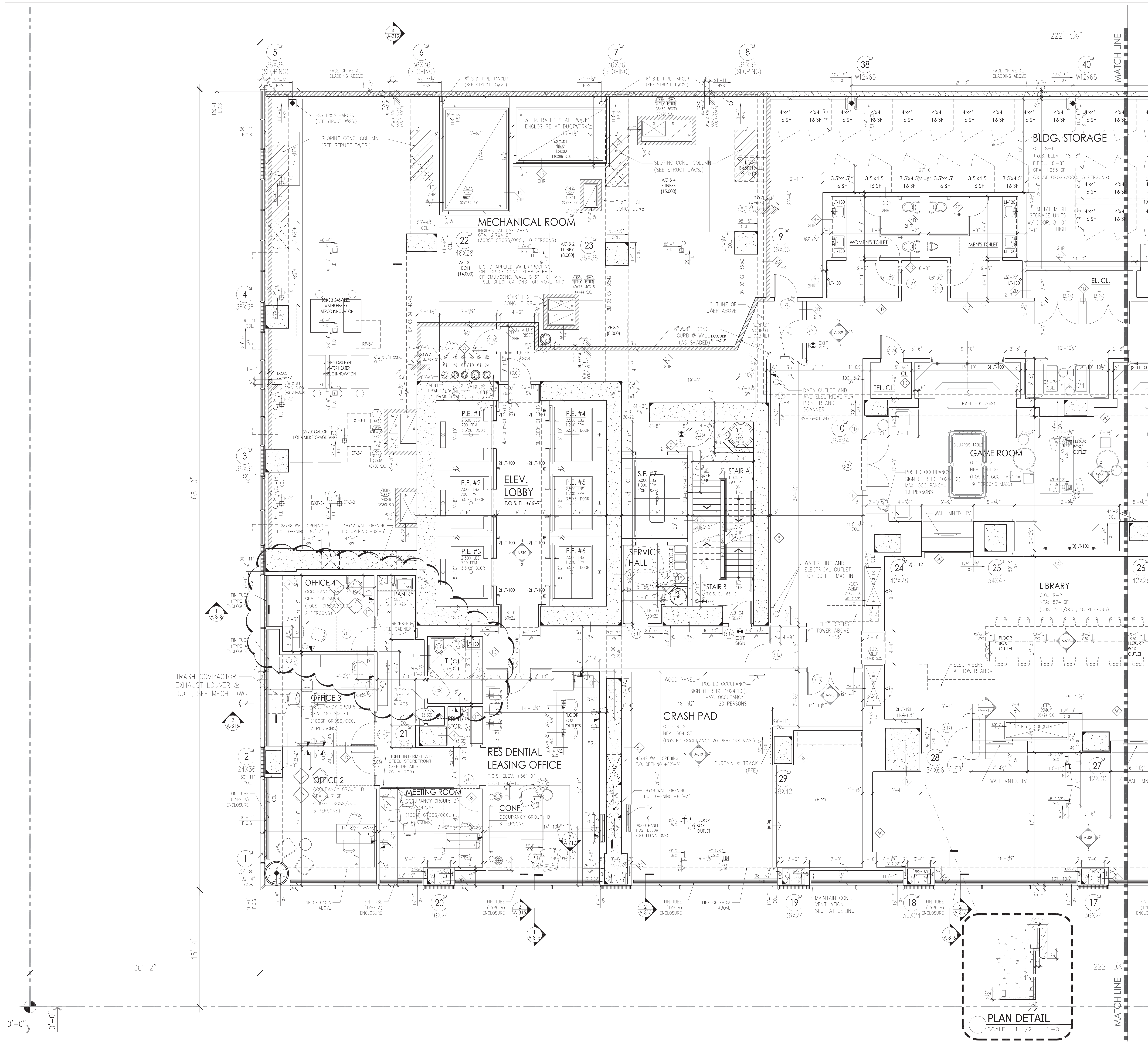

Manhattan West Southwest Residential Tower

PART OF THE MANHATTAN WEST MASTER PLAN
West 31st Street & Dyer Avenue
New York, NY

OWNER/DEVELOPER:

Brookfield
80P West 31st Street LLC
Brookfield Properties W 31st CO.L.P.
Brookfield Place, 250 Vesey Street
New York, NY 10281

ARCHITECT:

SLCEArchitects, LLP
1399 BROADWAY
NEW YORK, NY 10018
TEL.: (212) 979-8400
FAX.: (212) 979-8387

DESIGN ARCHITECT / MASTER PLAN ARCHITECT:

SOM
Skidmore, Owings & Merrill LLP
14 Wall Street New York, NY 10005
(212) 298-9300

INTERIOR DESIGN:

RW STUDIO
324 LAFAYETTE STREET, 4TH FLOOR
NEW YORK, NY 10012
TEL.: (212) 625-3808
FAX.: (212) 625-3807

LANDSCAPE ARCHITECT:

JAMES CORNER FIELD OPERATIONS
475 TENTH AVENUE
NEW YORK, NY 10018
TEL.: (212) 433-1430

STRUCTURAL ENGINEER:

DeSIMONE CONSULTING ENGINEERS, P.L.L.C.
18 WEST 18TH STREET
NEW YORK, NY 10011
TEL.: (212) 532-2211
FAX.: (212) 481-6108

MECHANICAL ENGINEER:

COSENTINI ASSOCIATES
TWO PENN PLAZA
NEW YORK, N.Y. 10121
TEL.: (212) 615-3600
FAX.: (212) 615-3700

BUILDING ENVELOPE CONSULTANT:

VIDARIS INC. / ISRAEL BERGER & ASSOCIATES, INC.
232 MADISON AVENUE
NEW YORK, NY
TEL.: (212) 689-5389
FAX.: (212) 689-6449

ENERGY / ENVIRONMENTAL CONSULTANT:

VIDARIS INC. / VIRIDIAN ENERGY & ENVIRONMENTAL
50 WASHINGTON STREET
NORWALK, CT 06854
TEL.: (203) 299-1411
FAX.: (203) 299-1656

VERTICAL TRANSPORTATION CONSULTANT:

VAN DEUSEN & ASSOCIATES
5 REGENT STREET, SUITE 524
LIVINGSTON, NJ 07039
TEL.: (973) 994-9220

ACOUSTICAL CONSULTANT:

CERAMI ASSOCIATES
404 FIFTH AVENUE
NEW YORK, NY 10018
TEL.: (212) 370-1774
FAX.: (212) 370-1736

CIVIL ENGINEER:

PHILIP HABIB & ASSOCIATES
102 MADISON AVENUE, 11TH FL.
NEW YORK, NY 10016
TEL.: (212) 929-5656
FAX.: (212) 929-5605

GEOELECTRICAL ENGINEER:

MUESER RUTLEDGE CONSULTING ENGINEERS
225 WEST 4TH STREET
NEW YORK, NY 10122
TEL.: (917) 339-9300
FAX.: (917) 339-9400

CONSTRUCTION MANAGER:

HUNTER ROBERTS CONSTRUCTION GROUP
225 LIBERTY STREET, 6TH FLOOR
NEW YORK, NY 10281
TEL.: (212) 321-6880

20160808	PAX #3
20160727	ASB070
20160402	ASB045
20151004	ASB088
20150901	ASB023
20150810	ASB012
20150412	ASB114
20150401	BULETEN #3
DATE:	REVISION:

D.C.B. NUMBER: **NB# 121185760**

Scale: 1/4" = 1'-0"

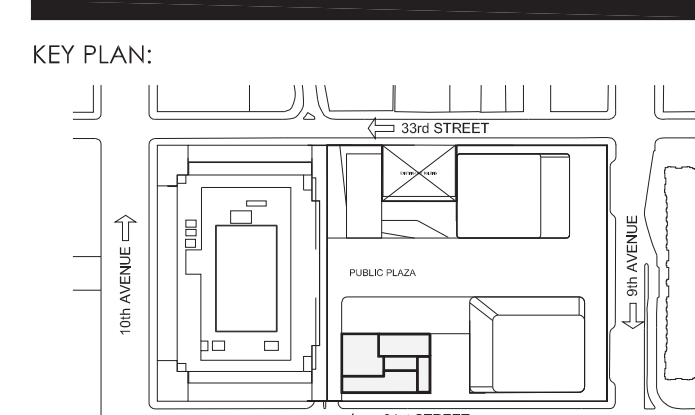

PROJECT: **MANHATTAN WEST NEW YORK, NEW YORK**

DRAWING TITLE: **PARTIAL 3RD FLOOR PLAN (WEST)**

SEAL & SIGNATURE: **Damian Titus**
DATE: 10/25/2016
PROJECT NO.: 2012-32
DRAWN BY: Z.J.R.
CHECKED BY: T.J.F.
SHEET NO.: 1 of 1000
FILE NO.: 10000000-Manhattan-West-2012-32-DCB-DamianTitus_A106.pdf

1	2	3	4	5	6	7	8	9	10	11	12	13	14	15	16	17	18	19	20	21	22	23	24	25	26	27	28	29	30	31	32	33	34	35	36	37	38	39	40	41	42	43	44	45	46	47	48	49	50	51	52	53	54	55	56	57	58	59	60	61	62	63	64	65	66	67	68	69	70	71	72	73	74	75	76	77	78	79	80	81	82	83	84	85	86	87	88	89	90	91	92	93	94	95	96	97	98	99	100	101	102	103	104	105	106	107	108	109	110	111	112	113	114	115	116	117	118	119	120	121	122	123	124	125	126	127	128	129	130	131	132	133	134	135	136	137	138	139	140	141	142	143	144	145	146	147	148	149	150	151	152	153	154	155	156	157	158	159	160	161	162	163	164	165	166	167	168	169	170	171	172	173	174	175	176	177	178	179	180	181	182	183	184	185	186	187	188	189	190	191	192	193	194	195	196	197	198	199	200	201	202	203	204	205	206	207	208	209	210	211	212	213	214	215	216	217	218	219	220	221	222	223	224	225	226	227	228	229	230	231	232	233	234	235	236	237	238	239	240	241	242	243	244	245	246	247	248	249	250	251	252	253	254	255	256	257	258	259	260	261	262	263	264	265	266	267	268	269	270	271	272	273	274	275	276	277	278	279	280	281	282	283	284	285	286	287	288	289	290	291	292	293	294	295	296	297	298	299	300	301	302	303	304	305	306	307	308	309	310	311	312	313	314	315	316	317	318	319	320	321	322	323	324	325	326	327	328	329	330	331	332	333	334	335	336	337	338	339	340	341	342	343	344	345	346	347	348	349	350	351	352	353	354	355	356	357	358	359	360	361	362	363	364	365	366	367	368	369	370	371	372	373	374	375	376	377	378	379	380	381	382	383	384	385	386	387	388	389	390	391	392	393	394	395	396	397	398	399	400	401	402	403	404	405	406	407	408	409	410	411	412	413	414	415	416	417	418	419	420	421	422	423	424	425	426	427	428	429	430	431	432	433	434	435	436	437	438	439	440	441	442	443	444	445	446	447	448	449	450	451	452	453	454	455	456	457	458	459	460	461	462	463	464	465	466
---	---	---	---	---	---	---	---	---	----	----	----	----	----	----	----	----	----	----	----	----	----	----	----	----	----	----	----	----	----	----	----	----	----	----	----	----	----	----	----	----	----	----	----	----	----	----	----	----	----	----	----	----	----	----	----	----	----	----	----	----	----	----	----	----	----	----	----	----	----	----	----	----	----	----	----	----	----	----	----	----	----	----	----	----	----	----	----	----	----	----	----	----	----	----	----	----	----	----	-----	-----	-----	-----	-----	-----	-----	-----	-----	-----	-----	-----	-----	-----	-----	-----	-----	-----	-----	-----	-----	-----	-----	-----	-----	-----	-----	-----	-----	-----	-----	-----	-----	-----	-----	-----	-----	-----	-----	-----	-----	-----	-----	-----	-----	-----	-----	-----	-----	-----	-----	-----	-----	-----	-----	-----	-----	-----	-----	-----	-----	-----	-----	-----	-----	-----	-----	-----	-----	-----	-----	-----	-----	-----	-----	-----	-----	-----	-----	-----	-----	-----	-----	-----	-----	-----	-----	-----	-----	-----	-----	-----	-----	-----	-----	-----	-----	-----	-----	-----	-----	-----	-----	-----	-----	-----	-----	-----	-----	-----	-----	-----	-----	-----	-----	-----	-----	-----	-----	-----	-----	-----	-----	-----	-----	-----	-----	-----	-----	-----	-----	-----	-----	-----	-----	-----	-----	-----	-----	-----	-----	-----	-----	-----	-----	-----	-----	-----	-----	-----	-----	-----	-----	-----	-----	-----	-----	-----	-----	-----	-----	-----	-----	-----	-----	-----	-----	-----	-----	-----	-----	-----	-----	-----	-----	-----	-----	-----	-----	-----	-----	-----	-----	-----	-----	-----	-----	-----	-----	-----	-----	-----	-----	-----	-----	-----	-----	-----	-----	-----	-----	-----	-----	-----	-----	-----	-----	-----	-----	-----	-----	-----	-----	-----	-----	-----	-----	-----	-----	-----	-----	-----	-----	-----	-----	-----	-----	-----	-----	-----	-----	-----	-----	-----	-----	-----	-----	-----	-----	-----	-----	-----	-----	-----	-----	-----	-----	-----	-----	-----	-----	-----	-----	-----	-----	-----	-----	-----	-----	-----	-----	-----	-----	-----	-----	-----	-----	-----	-----	-----	-----	-----	-----	-----	-----	-----	-----	-----	-----	-----	-----	-----	-----	-----	-----	-----	-----	-----	-----	-----	-----	-----	-----	-----	-----	-----	-----	-----	-----	-----	-----	-----	-----	-----	-----	-----	-----	-----	-----	-----	-----	-----	-----	-----	-----	-----	-----	-----	-----	-----	-----	-----	-----	-----	-----	-----	-----	-----	-----	-----	-----	-----	-----	-----	-----	-----	-----	-----	-----	-----	-----	-----	-----	-----	-----	-----	-----	-----	-----	-----	-----	-----	-----	-----	-----	-----	-----	-----	-----	-----	-----	-----	-----	-----	-----	-----	-----

ARCHITECT:

SLCE*Architects, LLP*

1359 BROADWAY
NEW YORK, NY 10018
TEL.: (212) 979-8400
FAX.: (212) 979-8387

INTERIOR DESIGN :
RW STUDIO
324 LAFAYETTE STREET, 6TH FLOOR
NEW YORK, NY 10012
TEL.: (212) 625-3808
FAX.: (212) 625-3807

STRUCTURAL ENGINEER:
DeSIMONE CONSULTING
ENGINEERS, P.L.L.C.
18 WEST 18TH STREET
NEW YORK, NY 10011
TEL.: (212) 532-2211
FAX.: (212) 481-6108

BUILDING ENVELOPE CONSULTANT:
VIDARIS INC. /
ISRAEL BERGER & ASSOCIATES, INC.
 232 MADISON AVENUE
 NEW YORK, NY
 TEL.: (212) 689-5389
 FAX.: (212) 689-6449

FAX: (203) 299-1656

VERTICAL TRANSPORTATION CONSULTANT:

VAN DEUSEN & ASSOCIATES

5 REGENT STREET, SUITE 524
LIVINGSTON, NJ 07039
TEL.: (973) 994.9220

PHILIP HABIB & ASSOCIATES
102 MADISON AVENUE, 11TH FL.
NEW YORK, NY 10016
TEL.: (212) 929-5656
FAX.: (212) 929-5605

GEOTECHNICAL ENGINEER:

**HUNTER ROBERTS
CONSTRUCTION GROUP**
225 LIBERTY STREET, 6th FLOOR
NEW YORK, NY 10281
TEL.: (212) 321-6800

2015-02-06	ISSUED FOR DOB
2014-12-15	ISSUED FOR GMP
2014-11-07	ISSUED FOR DOB FILING
DATE	REVISION

D O B NUMBER

NB# 121185760

DRAWING TITLE:

PARTIAL 4TH FLOOR PLAN
(WEST)

FILE NO: T:\Brookline-Matamoros-West\2012-2013\CE Drawings\BMM_A108_049.dwg

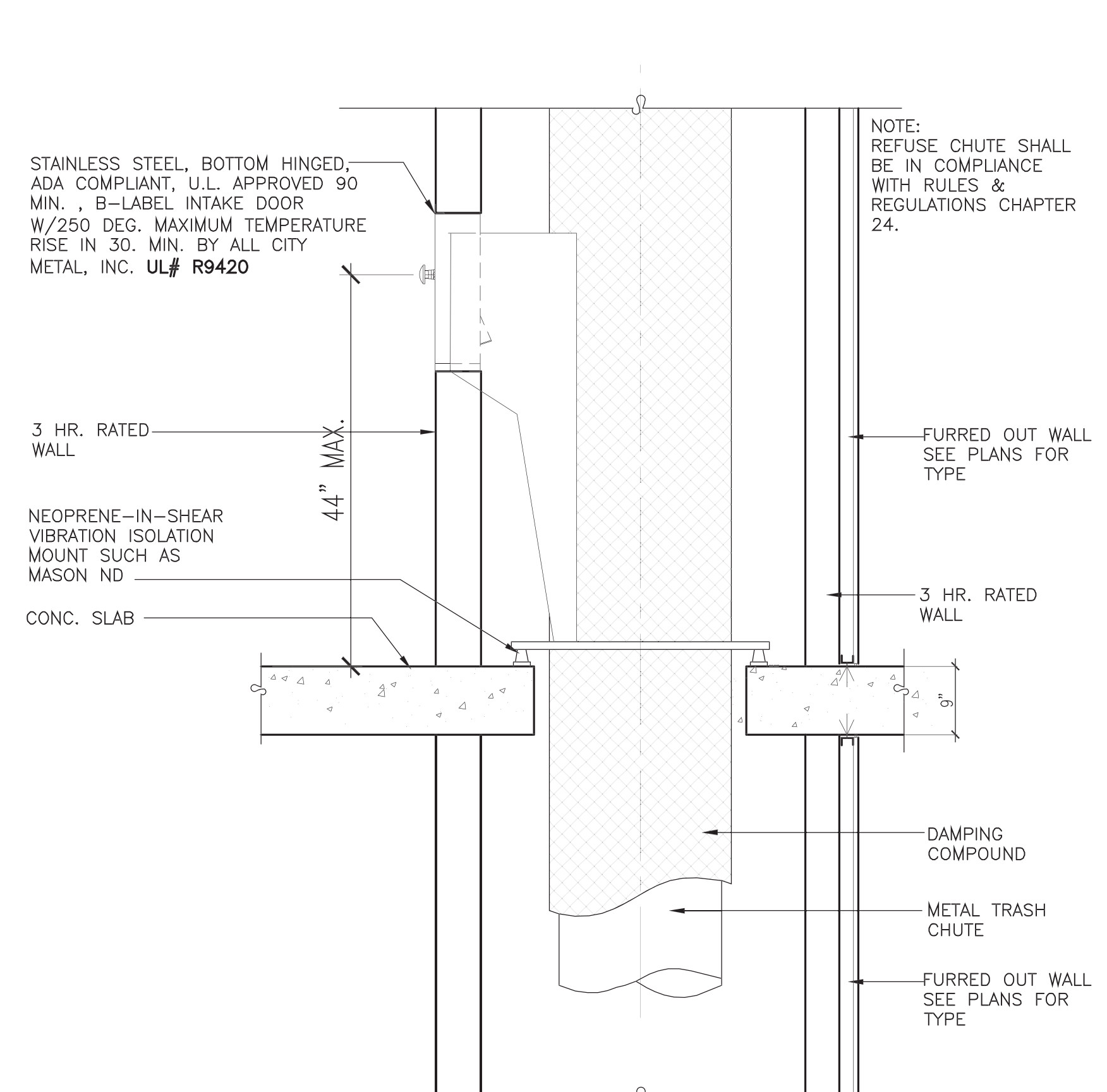

2 REFUSE CHUTE ACCESS DETAIL (ALL FLOORS)
SCALE: 3/4" = 1'-0"

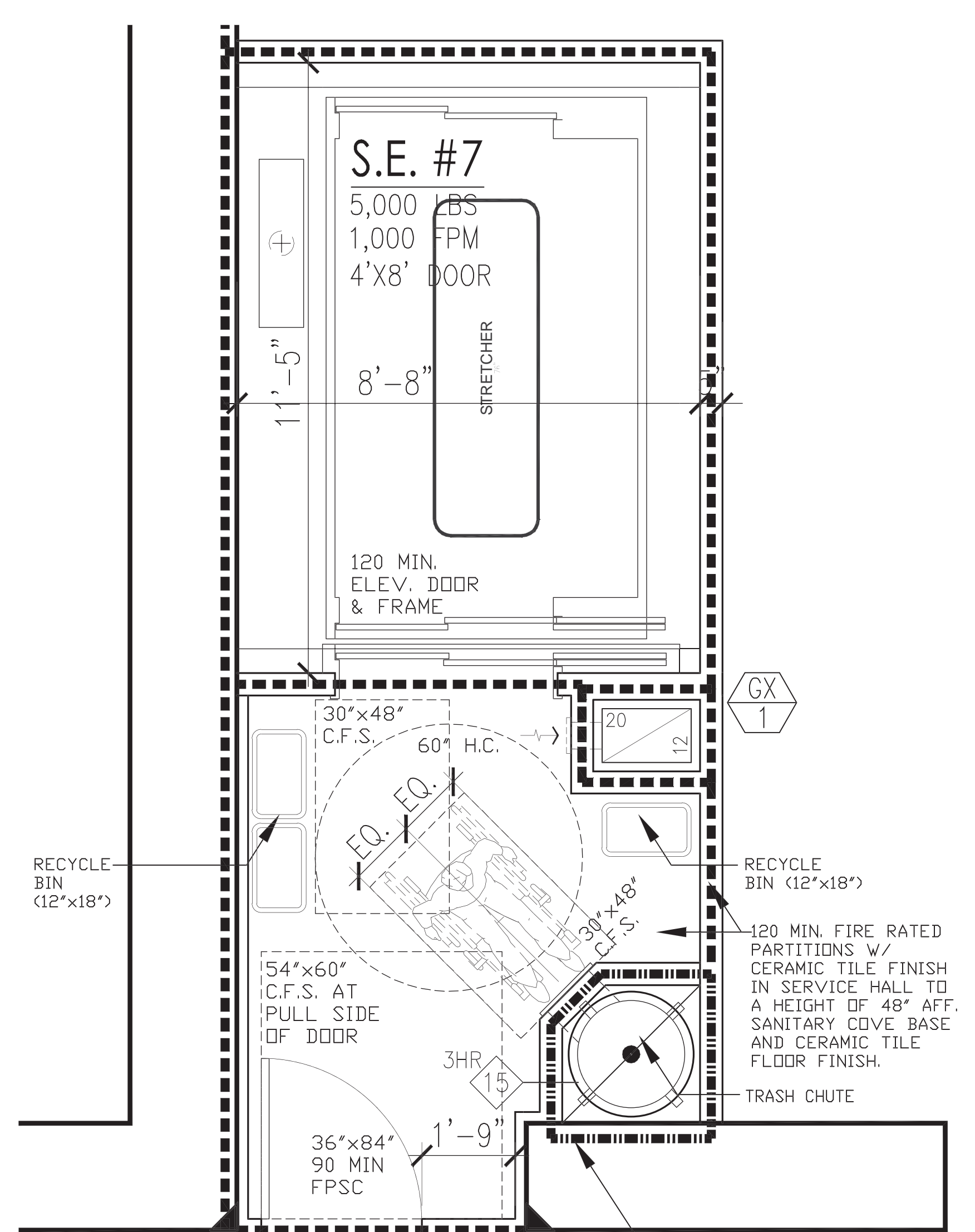

1 SERVICE HALL DETAILED PLAN (ALL FLOORS)
SCALE: 1/2" = 1'-0"

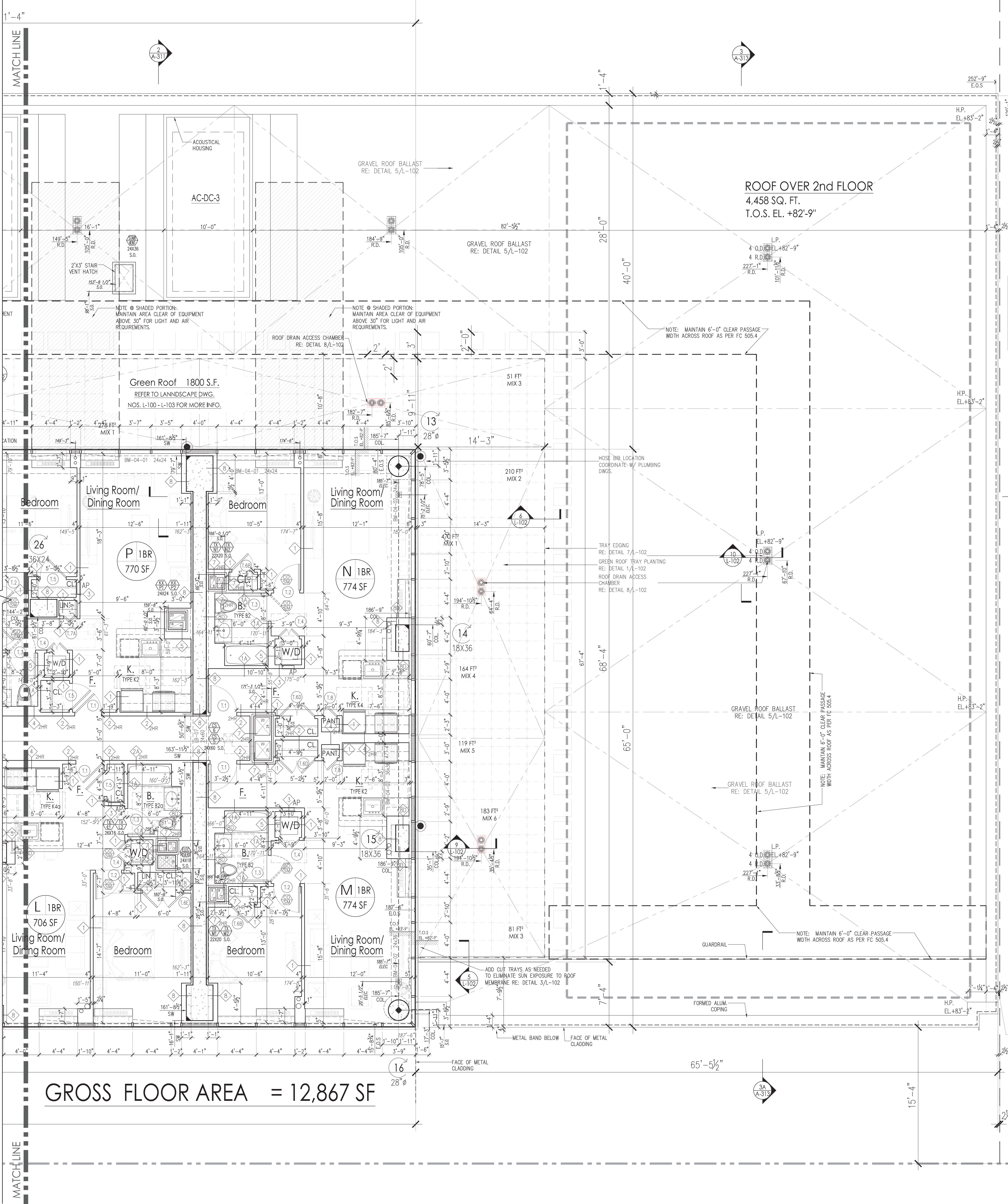

GROSS FLOOR AREA = 12,867 SF

GENERAL NOTES:
1. STACKED WASHER & DRYER TO BE REPLACED WITH HANDICAP ACCESSIBLE COMBO DEVICE, AT THE TIME A HANDICAP TENANT TAKES OCCUPANCY OF THE APARTMENT, AS PER NYC 2008 SEC. 1107.2.8

2 1/2" SEISMIC SEPARATION PROVIDED AT PROPERTY LINE - 1ST THRU 3RD FLOOR. 2" MIN. REQUIRED (1" PER 50' VERTICAL) PER LL 17/95 /BC 1910

PROJECT
**Manhattan West
Southwest Residential
Tower**

PART OF THE MANHATTAN WEST MASTER PLAN
West 31st Street & Dyer Avenue
New York, NY

OWNER/DEVELOPER
Brookfield

80P West 31st Street LLC
Brookfield Properties W 31st CO L.P.
Brookfield Place, 250 Vesey Street
New York, NY 10281

ARCHITECT
SLCEArchitects, LLP

1359 BROADWAY
NEW YORK, NY 10018
TEL: (212) 979-8400
FAX: (212) 979-8387

DESIGN ARCHITECT / MASTER PLAN ARCHITECT:
SOM

Skidmore, Owings & Merrill LLP
14 Wall Street New York, NY 10005
(212) 298-9300

INTERIOR DESIGN:
RW STUDIO

324 LAFAYETTE STREET, 6TH FLOOR
NEW YORK, NY 10012
TEL: (212) 625-3808
FAX: (212) 625-3807

LANDSCAPE ARCHITECT:
**JAMES CORNER
FIELD OPERATIONS**

475 TENTH AVENUE
NEW YORK, NY 10018
TEL: (212) 433-1450

STRUCTURAL ENGINEER:
**DeSIMONE CONSULTING
ENGINEERS, P.L.L.C.**

18 WEST 18TH STREET
NEW YORK, NY 10011
TEL: (212) 532-2211
FAX: (212) 481-6108

MECHANICAL ENGINEER:
COSENTINI ASSOCIATES

TWO PENN PLAZA
NEW YORK, NY 10121
TEL: (212) 615-3600
FAX: (212) 615-3700

BUILDING ENVELOPE CONSULTANT:
**VIDARIS INC. /
ISRAEL BERGER & ASSOCIATES, INC.**

232 MADISON AVENUE
NEW YORK, NY
TEL: (212) 689-5389
FAX: (212) 689-6449

ENERGY / ENVIRONMENTAL CONSULTANT:
**VIDARIS INC. /
VIRIDIAN ENERGY & ENVIRONMENTAL**

50 WASHINGTON STREET
NORWALK, CT 06854
TEL: (203) 299-1411
FAX: (203) 299-1656

VERTICAL TRANSPORTATION CONSULTANT:
VAN DEUSEN & ASSOCIATES

5 REGENT STREET, SUITE 524
LIVINGSTON, NJ 07039
TEL: (973) 994-9220

ACOUSTICAL CONSULTANT:
CERAMI ASSOCIATES

404 FIFTH AVENUE
NEW YORK, NY 10018
TEL: (212) 370-1776
FAX: (212) 370-1736

CIVIL ENGINEER:
PHILIP HABIB & ASSOCIATES

102 MADISON AVENUE, 11TH FL.
NEW YORK, NY 10016
TEL: (212) 929-5656
FAX: (212) 929-5605

GEO/TECHNICAL ENGINEER:
**MUESER RUTLEDGE
CONSULTING ENGINEERS**

225 WEST 89TH STREET
NEW YORK, NY 10122
TEL: (917) 339-9300
FAX: (917) 339-9400

CONSTRUCTION MANAGER:
**HUNTER ROBERTS
CONSTRUCTION GROUP**

225 LIBERTY STREET, 6TH FLOOR
NEW YORK, NY 10281
TEL: (212) 321-6880

2014-02-01 ASB 4/9 (FRAMING MODS BASED ON FIELD CONDITIONS)
2015-08-01 BULLETIN #5
2015-03-26 ASB - 009
2015-02-06 ISSUED FOR DOB
2014-11-01 ISSUED FOR DOB
2014-11-01 ISSUED FOR DOB FILING
2014-10-23 BULLETIN #2
2014-10-01 BULLETIN #1
2014-09-01 ISSUED FOR CONSTRUCTION
DATE: REVISION:
D.O.B. NUMBER:
NB# 121185760
Scale: 1/4" = 1'-0"
KEY PLAN:
PROJECT:
**MANHATTAN WEST
NEW YORK, NEW YORK**
DRAWING TITLE:
**PARTIAL 4TH FLOOR PLAN
(EAST)**
SEAL & SIGNATURE:
Damian Titus
DATE: 2012-32
PROJECT NO.: 2012-32
DRAWN BY: T.J.F.
CHECKED BY: T.J.F.
A-109.01
SHEET NO.: 1 of 000
FILE NO.: 1300085 Manhattan West (2012-32) SLCE Drawings (MAN) A109.01.dwg

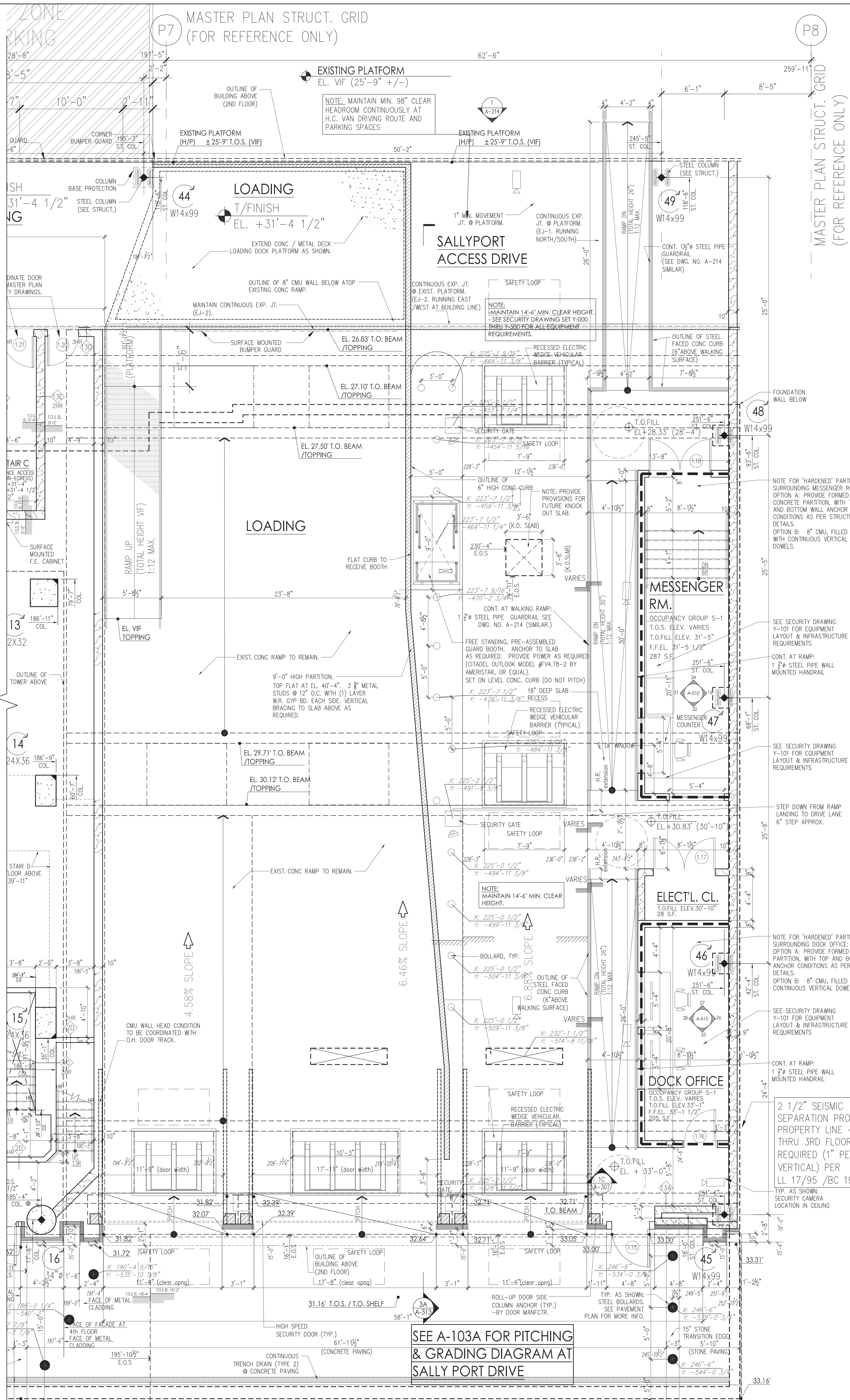

EXPANSION JOINT SCHEDULE:
(AT EXISTING ADJACENT CONSTRUCTION)
EJ-1: 3' total movement.
3 hour fire rating required.
EJ-2: 6' total movement.
3 hour fire rating required with metal cover plate.
EJ-3: 2' total movement.
3 hour fire rating required with metal cover plate.

SECURITY REQUIREMENTS FOR DOORS & WINDOWS:
1008.4.1. ALL MAIN ENTRANCE & EXTERIOR DOORS TO COMPLY (HARDWARE, SECURITY AND ILLUMINATION LEVELS).
1008.4.2. ALL RESIDENTIAL UNIT ENTRY DOORS TO COMPLY (HARDWARE, SECURITY AND VIEWING DEVICE).
1008.4.3. ALL OPERABLE WINDOWS SHALL COMPLY (CASH LOCKS).
1008.4.4. VERTICAL TRANSPORTATION SHALL BE PROVIDED WITH INTERCOM SYSTEM BETWEEN EACH DWELLING UNIT AND FULL TIME ATTENDANTS STATION.

- ENERGY / ENVIRONMENTAL CONSULTANT:
VIDARIS INC. /
VIRIDIAN ENERGY & ENVIRONMENTAL
50 WASHINGTON STREET
NORWALK, CT 06854
TEL: (203) 299-1411
FAX: (203) 299-1656
- VERTICAL TRANSPORTATION CONSULTANT:
VAN DEUSEN & ASSOCIATES
5 REGENT STREET, SUITE 524
LIVINGSTON, NJ 07039
TEL: (973) 994-9220
- ACOUSTICAL CONSULTANT:
CERAMI ASSOCIATES
404 FIFTH AVENUE
NEW YORK, NY 10018
TEL: (212) 370-1774
FAX: (212) 370-1736
- CIVIL ENGINEER:
PHILIP HABIB & ASSOCIATES
102 MADISON AVENUE, 11TH FL.
NEW YORK, NY 10016
TEL: (212) 929-5656
FAX: (212) 929-5605
- GEOTECHNICAL ENGINEER:
MUESER RUTLEDGE CONSULTING ENGINEERS
225 WEST 4TH STREET
NEW YORK, NY 10122
TEL: (917) 339-9300
FAX: (917) 339-9400
- CONSTRUCTION MANAGER:
HUNTER ROBERTS CONSTRUCTION GROUP
225 LIBERTY STREET, 6TH FLOOR
NEW YORK, NY 10281
TEL: (212) 321-6800

PROJECT:
**Manhattan West
Southwest Residential
Tower**

PART OF THE MANHATTAN WEST MASTER PLAN
West 31st Street & Dyer Avenue
New York, NY

OWNER/DEVELOPER:

Brookfield

80P West 31st Street LLC
Brookfield Properties W 31st CO L.P.
Brookfield Place, 250 Vesey Street
New York, NY 10281

ARCHITECT:

SLCEArchitects,LLP

1399 BROADWAY
NEW YORK, NY 10018
TEL: (212) 979-8400
FAX: (212) 979-8387

DESIGN ARCHITECT / MASTER PLAN ARCHITECT:

SOM

Skidmore, Owings & Merrill LLP
14 Wall Street New York, NY 10005
(212) 278-9300

INTERIOR DESIGN:

RW STUDIO
324 LAFAYETTE STREET, 4TH FLOOR
NEW YORK, NY 10012
TEL: (212) 625-3808
FAX: (212) 625-3807

LANDSCAPE ARCHITECT:

**JAMES CORNER
FIELD OPERATIONS**
475 TENTH AVENUE
NEW YORK, NY 10018
TEL: (212) 433-1450

STRUCTURAL ENGINEER:

**DeSIMONE CONSULTING
ENGINEERS, P.L.L.C.**
18 WEST 18TH STREET
NEW YORK, NY 10011
TEL: (212) 532-2211
FAX: (212) 481-6108

MECHANICAL ENGINEER:

COSENTINI ASSOCIATES
TWO PENN PLAZA
NEW YORK, NY 10121
TEL: (212) 615-3600
FAX: (212) 615-3700

BUILDING ENVELOPE CONSULTANT:

**VIDARIS INC. /
ISRAEL BERGER & ASSOCIATES, INC.**
233 MADISON AVENUE
NEW YORK, NY
TEL: (212) 689-5389
FAX: (212) 689-6449

ENERGY / ENVIRONMENTAL CONSULTANT:

**VIDARIS INC. /
VIRIDIAN ENERGY & ENVIRONMENTAL**
50 WASHINGTON STREET
NORWALK, CT 06854
TEL: (203) 299-1411
FAX: (203) 299-1656

VERTICAL TRANSPORTATION CONSULTANT:

VAN DEUSEN & ASSOCIATES
5 REGENT STREET, SUITE 524
LIVINGSTON, NJ 07039
TEL: (973) 994-9220

ACOUSTICAL CONSULTANT:

CERAMI ASSOCIATES
404 FIFTH AVENUE
NEW YORK, NY 10018
TEL: (212) 370-1774
FAX: (212) 370-1736

CIVIL ENGINEER:

PHILIP HABIB & ASSOCIATES
102 MADISON AVENUE, 11TH FL.
NEW YORK, NY 10016
TEL: (212) 929-5656
FAX: (212) 929-5605

GEOTECHNICAL ENGINEER:

**MUESER RUTLEDGE
CONSULTING ENGINEERS**
225 WEST 4TH STREET
NEW YORK, NY 10122
TEL: (917) 339-9300
FAX: (917) 339-9400

CONSTRUCTION MANAGER:

**HUNTER ROBERTS
CONSTRUCTION GROUP**
225 LIBERTY STREET, 6TH FLOOR
NEW YORK, NY 10281
TEL: (212) 321-6800

2016-08-08	PAX #3
DATE:	REVISION:

D.O.B. NUMBER: **NB# 121185760**

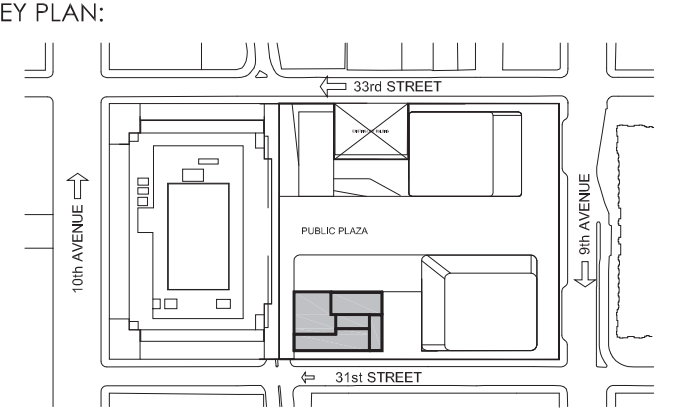
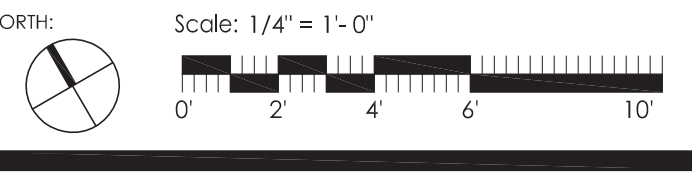

PROJECT:
**MANHATTAN WEST
NEW YORK, NEW YORK**

DRAWING TITLE:

**1ST FLOOR EAST
TEMP. PLAN DURING CONSTRUCTION**

Damian Titus
Seal and Signature of the Architect
Under Directive 14 of 1935
Date: 10/25/2016
NYC Development Hub

DATE: 10/25/2016
PROJECT NO: 2012-32
DRAWN BY: T.J.R.
CHECKED BY: T.J.F.
APPROVED BY: **A-121.00**
SHEET NO.: 1 of 000

FILE NO: 13050865-Manhattan-West-2012-32-13050865-DamianTitus-A121-01L.dwg